High Resolution Imagery and Base Map Views

(per square mile, through early September 2016)

- 1 - 100
- 101 - 200
- 201 - 500
- 501 - 1,000
- 1,001 - 10,000
- 10,001 - 25,000
- 25,001 - 50,000
- 50,001 - 100,000
- 100,001 - 250,000
- 250,001 - 10,000,000

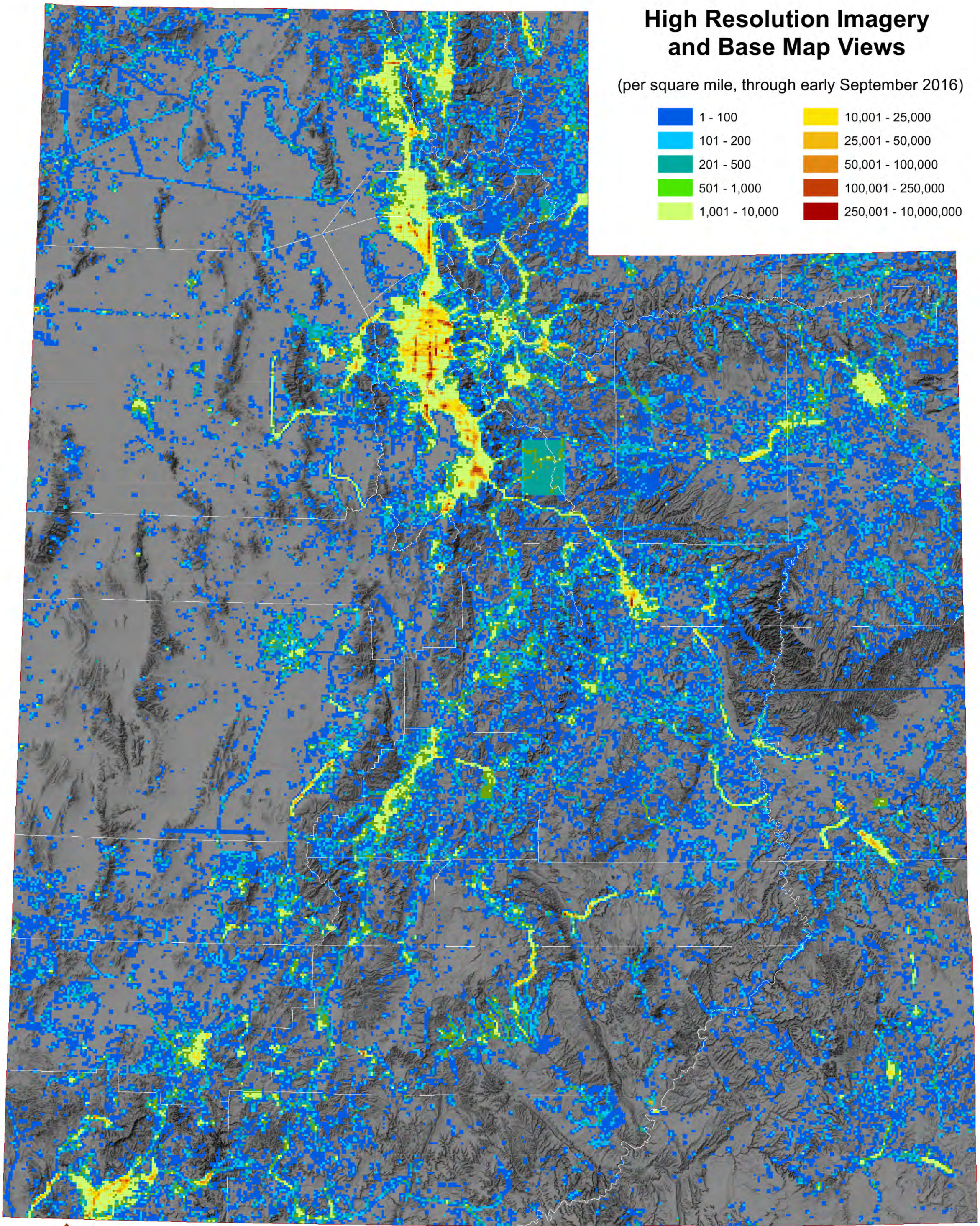

UTAH AGRC

September 14, 2016